"WANT" ADVTS.

[illegible]

The Chicago Tribune.

Morning Circulation

VOLUME XLVII. TUESDAY, JANUARY 11, 1887—TEN PAGES. PRICE THREE CENTS.

CULLOM DEBATES HIS BILL.

[illegible]

DEATH OF JUDGE ROGERS.

[illegible]

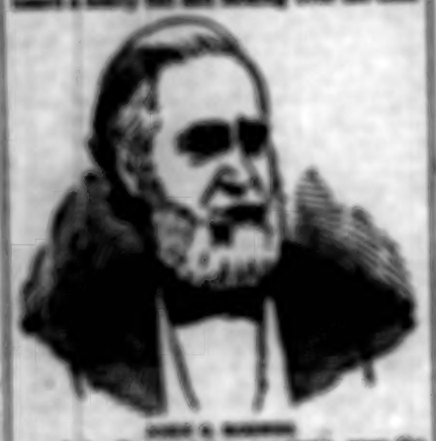

[illegible]

DONNELLY'S ASPIRATIONS.

[illegible]

BELLOWING OF NO AVAIL.

[illegible]

THE TALK IN WASHINGTON.

[illegible]

MISSISSIPPI TRANSFER.

[illegible]

THE LEADER IN THE RACE

[illegible]

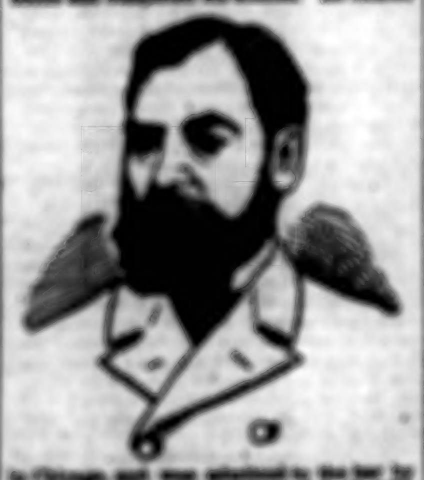

[illegible]

CRYING ALOUD FOR COAL.

[illegible]

IN AND AROUND NEW YORK.

[illegible]

ST JACOBS OIL

RESULTS ASTONISHING.

[illegible]

RED STAR COUGH CURE

SAFE. SURE. PROMPT. 25 Cts.

COLUMBIA THEATRE.

PRICES!

50c.

FANNY DAVENPORT.

[illegible]

McCaull Opera Comique Company.

LORRAINE.

GRAND OPERA-HOUSE.

HELD BY THE ENEMY

CASINO.

[illegible]

CLIO!

HOOLEY'S THEATRE.

STANDARD THEATRE.

CHAS. L. DAVIS

ALVIN JOSLIN.

A NIGHT OFF.

THE NIGHT OWLS.

McVICKER'S THEATRE.

PANORAMA.

Battle of Shiloh.

BATTLE OF

GETTYSBURG!

The Tribune.

TERMS OF SUBSCRIPTION.

[illegible]

TUESDAY, JANUARY 11, 1887.

[illegible]

FRESH FOREIGN NOTES.

[illegible]

THAT COLORADO TARIFF.

[illegible]

A PICTURE OF THE WAR.

[illegible]

ENGLAND'S NEW CABINET.

[illegible]

CARSON PIRIE & CO.

CLOSING OUT PRICES.

CLEARING SALE BARGAINS.

At 50c.

Black and Col'd Dress Goods.

Embroidered Camel's Hair,
Combination Suiting,
Silk and Wool Novelties,
Gray Boucle Stripes and Checks,
Shepherd's Plaids,
Figured Armure Diagonals,
Serges, Cassimere, etc., etc.,
36 to 44 inch, all wool.

At 25c.

ALL-WOOL INDIA SERGE,
38 inches wide, all colors.
ALL-WOOL HOMESPUNS
(genuine), in choice shades;
Wale Diagonals, Cashmeres,
Brocades, Armures, etc.

OUR SPECIAL SALES OF

LINENS

AND

Muslin Underwear

Are attracting the attention of CLOSE BUYERS. The inducements we now offer in these departments CANNOT BE DUPLICATED.

INVESTIGATE. IT WILL PAY!

DR. JAEGER'S
Sanitary Woolen System Co.
CHICAGO.

Heavy Underwear

Camel-Hair Blankets and Lap Robes

182 WABASH-AV.

GLOVES.

GOETZ & CO.'S
City of Paris Dry Goods Store,
100-104 State-st.,
Cor. Washington.

ROYAL BAKING POWDER
Absolutely Pure.

SUTRO TUNNEL COMPANY

4 to 8% BONDS

BANK

S. A. Kean & Co.

Francis B. Peabody & Co.,
Mortgages.
Building Loans.
Investments.
No. 115 Dearborn-st.

Investment Mortgages

MONEY TO LOAN

WANTED.
Consumers' Gas Company First
Mortgage Bond Scrip.

DISSOLUTION.

RUMSEY BRO. & CO.,
Commission Merchants
IN
GRAIN AND PROVISIONS,
10 Pacific-av. Chicago.

BUSINESS.

[illegible]

REAL ESTATE.

[illegible]

NEWS OF THE NORTHWEST.

[illegible]

THE GANG BACKING DOWN.

[illegible]

THE NORTH SIDE CRIMINAL BUILDING.

[illegible]

AMONG THE RAILROADS.

[illegible]

Milwaukee, Lake Shore & Western Earnings.

[illegible]

AN OVERWORKED CLASS.

[illegible]

Too Much Knee Action

Is clearly indicated by most of the active-service branches this month. With you it may not be a case of too high-stepping or excessive devotion, but the inevitable results of hard service are just as apparent and the necessity of a change imperative. We beg to comfort you with the assurance that some 1,500 pairs of honestly-made Trousers await your inspection here. At least 700 of them are unusual bargains, marked with the deliberate intention of making you feel good when you ask the prices, and to boom our January sales. On these a first-class manufacturer lost money to unload, and we offer them to you, with our iron-clad guarantee, at a trifling advance. This means that you can take them, compare with any other goods in this city, and get your money back if every word we say is not "copper fastened" by the severest possible tests.

F. M. ATWOOD

C. O. D. OUTFITTER,

Clark and Madison-sts.,

EPPS'S COCOA.

[illegible]

ROYAL VICTORIA HOTEL,

CONTINENTAL HOTEL.

HIGHLAND PARK HOTEL, AIKEN, S. C.

THE PINEY WOODS HOTEL,

FLORIDA!

ARENDS KUMYSS,

CRANE AND HARRISON.

"TELL IT NOT IN GATH."

GO IT, GENTLEMEN!

One Reliable Business House.

LAST FRIDAY

We Advertised Linens and Sheetings.

State-st. Bargain

Tuesday and Wednesday

MONSTER SALE OF

MUSLIN UNDERWEAR.

LADIES, READ:

[illegible] 11c

[illegible] 19c

[illegible] 29c

[illegible] 19c

[illegible] 19c

[illegible] 15c

[illegible] 19c

[illegible] 29c

[illegible] 19c

[illegible] 59c

[illegible] 59c

[illegible] 79c

[illegible] 79c

Jas. Armstrong & Co.,

138 & 140 State-st.

DRUNKENNESS

$25.

Davis Bros., Tailors,

Window Ventilators

THE ADAMS & WESTLAKE MFG. CO.

WEAK MEN!

DEAFNESS

THE CITY.

[illegible]

Chas. Gossage & Co.,

State and Washington-sts.

Annual January Sale

—OF—

Black Gros Grain Silks

INAUGURATED TODAY AND CONTINUED THIS WEEK.

200 Pcs.

[illegible]

30 PER CENT.

[illegible]

95c, $1.20, $1.40, $1.50, $1.65 per Yard.

An opportunity that should not be neglected.

SAMPLES MAILED.

Chas. Gossage & Co.,

State and Washington-sts.

CONTINUATION OF OUR

SEVENTH ANNUAL SALE

—OF—

LINENS!

Assortments, Qualities, and Values

Are the prominent features to which we direct attention.

The following SPECIAL BARGAINS are particularly attractive:

500 Doz. Knotted Fringe White Huck Towels, $3.50 per Dozen.

Regular price [illegible]

1,000 Doz. Double Warp Huck Towels, (Washed ready for use), At $2.00, $2.50, and $3.00 per Dozen.

[illegible]

Dinner Sets, Cloths (all sizes), and Napkins,

Best Values Shown in the Market.

Double Damask Dinner Napkins,

[illegible] per Dozen.

EXTRAORDINARY VALUES.

Bed Spreads, Extra Size, Fast Back Marseilles,

[illegible]

[illegible]

FULL WEIGHT
PURE
DR. PRICE'S
CREAM
BAKING
POWDER
DR. PRICE'S
SPECIAL
FLAVORING
EXTRACTS

MOST PERFECT MADE

[illegible]

CHICAGO
PRICE
25
CENTS
YEAST POWDER
CHAPMAN, SMITH & CO.
CHICAGO

CHICAGO YEAST POWDER

Is the ORIGINAL TWENTY-FIVE CENT

BAKING POWDER,

AND BEST OF ITS CLASS.

Beware of Imitations.

CHAPMAN, SMITH & CO.,

244 Lake street, CHICAGO.

MARSHALL FIELD & CO.

State and Washington-sts.

We beg to announce a continuation throughout January of our "Fifth Annual Special Sale" of

Linens and Quilts

During which period we shall continue to all grades and qualities of the above goods many hundred original designs at A GREAT REDUCTION FROM REGULAR PRICES.

CURTIS & CO. MFG. CO.

[illegible]

CIRCULAR, BAND & CROSS-CUT SAWS

[illegible] SAW & PLANING MILL SUPPLIES

SAW MILLS

[illegible]

SHINGLE AND STAVE MACHINERY

[illegible]

L. MANASSE, Optician,

[illegible]

[illegible]

SHIRTS

WILSON BROS.,

[illegible]

California Excursions.

[illegible]

FINE FURS.

J. T. SHAYNE & CO.,

[illegible]

$1.50 — $2.50

[illegible]

Free Kindergarten Training.

[illegible]

Gas Heating and Cooking Stoves.

[illegible]

By LOUDERBACK & CO.

TURKISH RUGS

Largest Collection Ever Offered at

AUCTION.

Fine Embroideries,

Bric-a-Brac,

Antique Arms

And Rare Curiosities, from the Orient, all to be sold

WITHOUT RESERVE OR LIMIT

215 Wabash-av.

[illegible]

LOUDERBACK & CO.

By POMEROY, [illegible] & CO.,

This Morning at 10 o'clock

AUCTION SALE

[illegible]

SEWERAGE

[illegible]

CANDY

[illegible]

PEOPLE'S PAGE.

[illegible]

A BLOW ON THE HEAD.

[illegible]

LOVELY [illegible] AND ARMS.

[illegible]

THE FATE OF THE BROTHERS.

[illegible]

DAUGHTER OF PLON-PLON.

[illegible]

WDER
ENT
DER,
ASS.
& CO.,
on through-
ual Special
uilts
tinue to sell
ve goods in
A GREAT
EGULAR
FG. CO
CUT SAWS
MILL SUPPLIES.
LS
ERY OF ALL KINDS
SH RUGS.
UTION.
broideries,
a-Brac,
ique Arms,
RESERVE OR LIMIT.
Wabash-av.
TION SALE.
VERAGE

WANTS

WEEK DAY PRICE, 10 cts. per line.

[illegible]

ANCHOR LINE

[illegible]

FRENCH LINE MAIL STEAMERS.

[illegible]

DEFINITION OF "CLAI

[illegible]

STATE LINE

[illegible]